

**BUREAU OF ALCOHOLIC BEVERAGES
DIVISION OF LIQUOR LICENSING & ENFORCEMENT
164 STATE HOUSE STATION
AUGUSTA, ME 04333-0164**



Promise by any person that he or she can expedite a liquor license through influence should be completely disregarded.
To avoid possible financial loss an applicant, or prospective applicant, should consult with the Division before making any substantial investment in an establishment that now is, or may be, attended by a liquor license.

DEPARTMENT USE ONLY	
LICENSE NUMBER:	CLASS:
DEPOSIT DATE	
AMT. DEPOSITED:	BY:
CK/MO/CASH:	

PRESENT LICENSE EXPIRES 12/31/14

INDICATE TYPE OF PRIVILEGE: MALT SPIRITUOUS VINOUS

INDICATE TYPE OF LICENSE:

- | | |
|---|---|
| <input type="checkbox"/> RESTAURANT (Class I,II,III,IV) | <input type="checkbox"/> RESTAURANT/LOUNGE (Class XI) |
| <input type="checkbox"/> HOTEL-OPTINONAL FOOD (Class I-A) | <input type="checkbox"/> HOTEL (Class I,II,III,IV) |
| <input type="checkbox"/> CLASS A LOUNGE (Class X) | <input type="checkbox"/> CLUB-ON PREMISE CATERING (Class I) |
| <input type="checkbox"/> CLUB (Class V) | <input checked="" type="checkbox"/> GOLF CLUB (Class I,II,III,IV) |
| <input type="checkbox"/> TAVERN (Class IV) | <input type="checkbox"/> OTHER: _____ |

REFER TO PAGE 3 FOR FEE SCHEDULE

ALL QUESTIONS MUST BE ANSWERED IN FULL

1. APPLICANT(S) –(Sole Proprietor, Corporation, Limited Liability Co., etc.) DOB:	2. Business Name (D/B/A) Porpodock Club
Porpodock Club DOB:	
DOB:	Location (Street Address) 300 Spurwink Ave
Address 300 Spurwink Avenue	City/Town Cape Elizabeth State ME Zip Code 04107
	Mailing Address Same as above
City/Town Cape Elizabeth State ME Zip Code 04107	City/Town _____ State _____ Zip Code _____
Telephone Number (207) 799-2273 Fax Number (207) 799-2701	Business Telephone Number (207) 799-2273 Fax Number (207) 799-2701
Federal I.D. # 01-0145780	Seller Certificate # 3080

3. If premises is a hotel, indicate number of rooms available for transient guests: 0
4. State amount of gross income from period of last license: ROOMS \$ 0 FOOD \$ 559,118 LIQUOR \$ 285,909
5. Is applicant a corporation, limited liability company or limited partnership? YES NO
- If YES, complete Supplementary Questionnaire
6. Do you permit dancing or entertainment on the licensed premises? YES NO
7. If manager is to be employed, give name: Kenneth Young
8. If business is NEW or under new ownership, indicate starting date: N/A
Requested inspection date: N/A Business hours: N/A
9. Business records are located at: 300 Spurwink Ave Cape Elizabeth, ME 04107

10. Is/are applicants(s) citizens of the United States? YES NO
11. Is/are applicant(s) residents of the State of Maine? YES NO

12. List name, date of birth, and place of birth for all applicants, managers, and bar managers. Give maiden name, if married:
Use a separate sheet of paper if necessary.

Name in Full (Print Clearly)	Place of Birth
Kenneth Young	Vandergift, PA
Zachary Romanoff	Portland, ME

Residence address on all of the above for previous 5 years (Limit answer to city & state)
 Kenneth Young 77 Gary L Maetta Pkwy Unit 300 So Portland, ME 1083 Willard Rd Quechee, VT
 Zachary Romanoff 77 Romano Rd So Portland, ME

13. Has/have applicant(s) or manager ever been convicted of any violation of the law, other than minor traffic violations, of any State of the United States? YES NO

Name: Zachary Romanoff Date of Conviction: 2008
 Offense: OUI Location: Portland, ME
 Disposition: Fine/Community Service

14. Will any law enforcement official benefit financially either directly or indirectly in your license, if issued?
Yes No If Yes, give name: _____

15. Has/have applicant(s) formerly held a Maine liquor license? YES NO

16. Does/do applicant(s) own the premises? Yes No If No give name and address of owner: _____

17. Describe in detail the premises to be licensed: (Supplemental Diagram Required) 2 Dining Rooms, 1 bar, Banquet Room, Deck, Locker Rooms

18. Does/do applicant(s) have all the necessary permits required by the State Department of Human Services?
YES NO Applied for: _____

19. What is the distance from the premises to the NEAREST school, school dormitory, church, chapel or parish house, measured from the main entrance of the premises to the main entrance of the school, school dormitory, church, chapel or parish house by the ordinary course of travel? 2 miles Which of the above is nearest? School

20. Have you received any assistance financially or otherwise (including any mortgages) from any source other than yourself in the establishment of your business? YES NO
If YES, give details: _____

The Division of Liquor Licensing & Inspection is hereby authorized to obtain and examine all books, records and tax returns pertaining to the business, for which this liquor license is requested, and also such books, records and returns during the year in which any liquor license is in effect.

NOTE: "I understand that false statements made on this form are punishable by law. Knowingly supplying false information on this form is a Class D offense under the Criminal Code, punishable by confinement of up to one year or by monetary fine of up to \$2,000 or both."

Dated at: Cape Elizabeth, ME on 11/13, 20 14
Town/City, State Date

Please sign in blue ink

Signature of Applicant or Corporate Officer(s) [Signature] Signature of Applicant or Corporate Officer(s) [Signature]
 Print Name Rene S. Scheneweck Print Name Louis Jeffers



Bureau of Alcoholic Beverages
Division of Liquor Licensing & Enforcement
 164 State House Station
 Augusta, ME 04330-0164
 Tel: (207) 624-7220 Fax: (207) 387-3424

PPLEMENTARY QUESTIONNAIRE FOR CLUB APPLICANTS

1. Exact Club Name: Purpoockock CLUB

2. Title, name, birth date and telephone number of each principal officer of the club:

Title	Name	Telephone
President	Paul Schonewolf	(207) 699-8129
Treasurer	Louis LeBlanc	(207) 409-0563

3. Date Club was incorporated: 1982

4. Purpose of Club: Social Recreational Patriotic Fraternal

5. Date regular meetings are held: 1st Thursday of each month

6. Date of election of Club Officers: 2nd Thursday of November

7. Date elected officers are installed: 2nd Thursday of November

8. Total Membership: 340 Annual Dues: 988,453 Payable When: 10/31/14

9. Does the Club cater to the public or to groups of non-members on the premises? Yes No

10. Excluding salaries, will any person, other than the Club, receive any of the financial profits from the sales of liquors? Yes No

11. If a manager or steward is employed, complete the following:

Name: Kenneth Young Date of Birth: 3/05/53

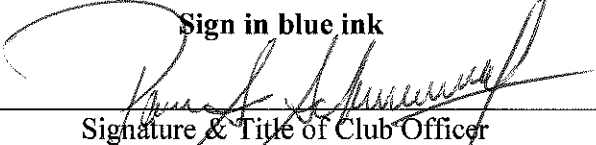
Sign in blue ink

 Signature & Title of Club Officer

Paul S. SCHONEWOLF

 Print Name & Title of Club Officer

11/13/14

 Date



State of Maine
Bureau of Alcoholic Beverages
Division of Liquor Licensing and Enforcement

For Office Use Only:
License #: _____
Date Filed: _____

**Supplemental Information Required for
Business Entities Who Are Licensees**

For information required for Questions 1 to 4, this information is on file with the Maine Secretary of State's office and must match their record information. Please clearly complete this form in its entirety.

1. Exact legal name:
Purpoodock Club
2. Other business name for your entity (DBA), if any:

3. Date of filing with the Secretary of State: 1922
4. State in which you are formed: Maine
5. If not a Maine business entity, date on which you were authorized to transact business in the State of Maine: _____
6. List the name and addresses for previous 5 years, birth dates, titles of officers, directors and list the percentage ownership: (attached additional sheets as needed)

Name	Address for Previous 5 years	Ownership %
Paul Schnewolf	28 Cross Hill Rd Cape Elizabeth, ME	<input checked="" type="checkbox"/>
Louis LeBlanc	Cumberland, ME 04021 30 Hillside Avenue	<input checked="" type="checkbox"/>

7. Is any principal person involved with the entity a law enforcement official?

Yes No

8. If Yes to Question 7, please provide the name and law enforcement agency:

Name: _____ Agency: _____

9. Has any principal person involved in the entity ever been convicted of any violation of the law, other than minor traffic violations, in the United States?

Yes No

10. If Yes to Question 9, please complete the following: (attached additional sheets as needed)

Name: _____

Date of Conviction: _____

Offense: _____

Location of Conviction: _____

Disposition: _____

Signature:

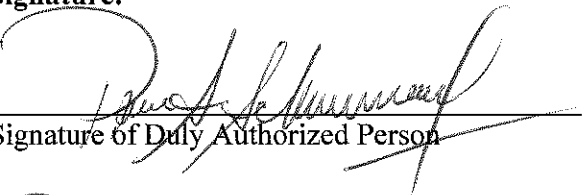
Signature of Duly Authorized Person

11/13/14
_____ Date

Paul S. Schonebeck
Print Name of Duly Authorized Person

If you have questions regarding the legal name or assumed (DBA) name on file with the Secretary of State's office, please call (207) 624-7752. The SOS can only speak to the information on file with their office, not the filing of this supplemental information – please direct any questions about this form to our office at the number below.

Submit Completed Forms To: Bureau of Alcoholic Beverages and Lottery Operations
Division of Liquor Licensing and Enforcement
164 State House Station
Augusta, Me 04333-0101
Telephone Inquiries: (207) 624-7220
Fax: (207) 287-3424
Email Inquiries: MaineLiquor@Maine.gov

NOTICE – SPECIAL ATTENTION

All applications for NEW or RENEWAL liquor licenses must contact their Municipal Officials or the County Commissioners in unincorporated places for approval of their application for liquor licenses prior to submitting them to the bureau.

THIS APPROVAL EXPIRES IN 60 DAYS.

FEE SCHEDULE

Class I	Spirituos, Vinous and Malt	\$ 900.00
	CLASS I: Airlines; Civic Auditoriums; Class A Restaurants; Clubs with catering privileges; Dining Cars; Golf Clubs; Hotels; Indoor Ice Skating Clubs; Indoor Tennis Clubs; Vessels; Qualified Caterers; OTB.	
Class I-A	Spirituos, Vinous and Malt, Optional Food (Hotels Only)	\$1,100.00
	CLASS I-A: Hotels only that do not serve three meals a day.	
Class II	Spirituos Only	\$ 550.00
	CLASS II: Airlines; Civic Auditoriums; Class A Restaurants; Clubs with catering privileges; Dining Cars; Golf Clubs; Hotels; Indoor Ice Skating Clubs; Indoor Tennis Clubs; and Vessels.	
Class III	Vinous Only	\$ 220.00
	CLASS III: Airlines; Civic Auditoriums; Class A Restaurants; Clubs with catering privileges; Dining Cars; Golf Clubs; Hotels; Indoor Ice Skating Clubs; Indoor Tennis Clubs; Restaurants; Vessels; Pool Halls; and Bed and Breakfasts.	
Class IV	Malt Liquor Only	\$ 220.00
	CLASS IV: Airlines; Civic Auditoriums; Class A Restaurants; Clubs with catering privileges; Dining Cars; Golf Clubs; Hotels; Indoor Ice Skating Clubs; Indoor Tennis Clubs; Restaurants; Taverns; Pool Halls; and Bed and Breakfasts.	
Class V	Spirituos, Vinous and Malt (Clubs without Catering, Bed & Breakfasts)	\$ 495.00
	CLASS V: Clubs without catering privileges.	
Class X	Spirituos, Vinous and Malt – Class A Lounge	\$2,200.00
	CLASS X: Class A Lounge	
Class XI	Spirituos, Vinous and Malt – Restaurant Lounge	\$1,500.00
	CLASS XI: Restaurant/Lounge; and OTB.	
FILING FEE	\$ 10.00

UNORGANIZED TERRITORIES \$10.00 filing fee shall be paid directly to County Treasurer. All applicants in unorganized territories shall submit along with their application evidence of payment to the County Treasurer.

All fees must accompany application, made payable to the **Treasurer of Maine**. This application must be completed and mailed to Bureau of Alcoholic Beverages and Lottery Operations, Division of Liquor Licensing and Enforcement, 164 State House Station, Augusta ME 04333-0164. Payments by check subject to penalty provided by Title 28A, MRS, Section 3-B.

STATE OF MAINE

Dated at: _____, Maine _____ ss
City/Town (County)

On: _____
Date

The undersigned being: _____ Municipal Officers _____ County Commissioners of the
_____ City _____ Town _____ Plantation _____ Unincorporated Place of: _____, Maine

Hereby certify that we have given public notice on this application and held public hearing thereon as required by Section 653 Title 28A,
Maine Revised Statutes and herby approve said application.

THIS APPROVAL EXPIRES IN 60 DAYS

NOTICE - SPECIAL ATTENTION

§ 653. Hearings; bureau review; appeal

- 1. Hearing. The municipal officers or, in the case of unincorporated places, the county commissioners of the county in which the unincorporated
place is located, shall hold a public hearing for the consideration of applications for new on-premise licenses and applications for transfer of loca-
tion of existing on-premise licenses. The municipal officers or county commissioners may hold a public hearing for the consideration of requests
for renewal of licenses, except that when an applicant has held a license for the prior 5 years and a complaint has not been filed against the appli-
cant within that time, the applicant may request a waiver of the hearing.
A. The bureau shall prepare and supply application forms. [1993, c.730, §27(amd).]
B. The municipal officers or the county commissioners, as the case may be, shall provide public notice of any hearing held under this sec-
tion by causing a notice, at the applicant's prepaid expense, stating the name and place of hearing, to appear on at least 3 consecutive
days before the date of hearing in a daily newspaper having general circulation in the municipality where the premises are located or
one week before the date of the hearing in a weekly newspaper having general circulation in the municipality where the premises are
located. [1995, c.140, §4 (amd).]
C. If the municipal officers or the county commissioners, as the case may be, fail to take final action on an application for a new on-
premise license, for transfer of the location of an existing on-premise license or for renewal of an on-premise license within 60 days of
the filing of an application, the application is deemed approved and ready for action by the bureau. For purposes of this paragraph, the
date of filing of the application is the date the application is received by the municipal officers or county commissioners. This para-
graph applies to all applications pending before municipal officers or county commissioners as of the effective date of this paragraph as
well as all applications filed on or after the effective date of this paragraph. This paragraph applies to an existing on-premise license
that has been extended pending renewal. The municipal officers or the county commissioners shall take final action on an on-premise
license that has been extended pending renewal with 120 days of the filing of the application. [1999, c.589, §1 (amd).]
2. Findings. In granting or denying an application, the municipal officers or the county commissioners shall indicate the reasons for their decision
and provide a copy to the applicant. A license may be denied on one or more of the following grounds:
A. Conviction of the applicant of any Class A, Class B or Class c crime: [1987, c45, Pt.A§4 (new).]
B. Noncompliance of the licensed premises or its use with any local zoning ordinance or other land use ordinance not directly related to
liquor control; [1987, c.45, Pt.A§4(new).]
C. Conditions of record such as waste disposal violations, health or safety violation or repeated parking or traffic violations on or in the
vicinity of the licensed premises and caused by persons patronizing or employed by the licensed premises or other such conditions
caused by persons patronizing or employed by the licensed premises that unreasonably disturb, interfere with or affect the ability of
persons or businesses residing or located in the vicinity of the licensed premises to use their property in a reasonable manner; [1993,
c.730, §27 (amd).]
D. Repeated incidents of record of breaches of the peace, disorderly conduct, vandalism or other violations of law on or in the vicinity of
the licensed premises and caused by persons patronizing or employed by the licensed premises; [1989, c.592,§3 (amd).]
E. A violation of any provision of this Title; and [1989, c.592, §3 (amd).]
F. A determination by the municipal officers or county commissioners that the purpose of the application is to circumvent the provisions
of section 601. [1989, c.592, §4 (new).]
[1993, c730, §27 (amd).]
3. Appeal to bureau. Any applicant aggrieved by the decision of the municipal officers or county commissioners under this section may appeal to
the bureau within 15 days of the receipt of the written decision of the municipal officers or county commissioners. The bureau shall hold a pub-
lic hearing in the city, town or unincorporated place where the premises are situated. In acting on such an appeal, the bureau may consider all li-
censure requirements and findings referred to in subsection 2.
A. [1993, c.730, §27 (rp).]
4. No license to person who moved to obtain a license. (REPEALED)
5. (TEXT EFFECTIVE 3/15/01) Appeal to District Court. Any person or governmental entity aggrieved by a bureau decision under this section
may appeal the decision to the District Court within 30 days of receipt of the written decision of the bureau.
An applicant who files an appeal or who has an appeal pending shall pay the annual license fee the applicant would otherwise pay. Upon resolution of
the appeal, if an applicant's license renewal is denied, the bureau shall refund the applicant the prorated amount of the unused license fee.



Bureau of Alcoholic Beverages
Division of Liquor Licensing & Enforcement
164 State House Station
Augusta, ME 04330-0164
Tel: (207) 624-7220 Fax: (207) 387-3424

SUPPLEMENTAL APPLICATION FORM ON-PREMISE DIAGRAM

In an effort to clearly define your license premise and the areas that consumption and storage of liquor is allowed, The Division requires all applicants to submit a diagram of the premise to be licensed in addition to a completed license application.

Diagrams should be submitted on this form and should be as accurate as possible. Be sure to label the areas of your diagram including entrances, office area, kitchen, storage areas, dining rooms, lounges, function rooms, decks and all areas that you are requesting approval from the Division for liquor consumption.

See Attached

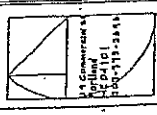
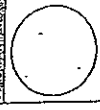

PROJECT NO.	100-1000
DATE	10/1/10
SCALE	1/4" = 1'-0"
DRAWN BY	JK
CHECKED BY	JK
DATE	10/1/10
PROJECT	100-1000
DESIGNER	JK
DATE	10/1/10

FOR CONSTRUCTION
THIS DRAWING IS AN INSTRUMENT OF SERVICE AND IS THE PROPERTY OF WHIPPLE CALLENDER ARCHITECTS. IT IS NOT TO BE REPRODUCED, COPIED, OR TRANSMITTED IN ANY MANNER WITHOUT THE WRITTEN PERMISSION OF WHIPPLE CALLENDER ARCHITECTS.

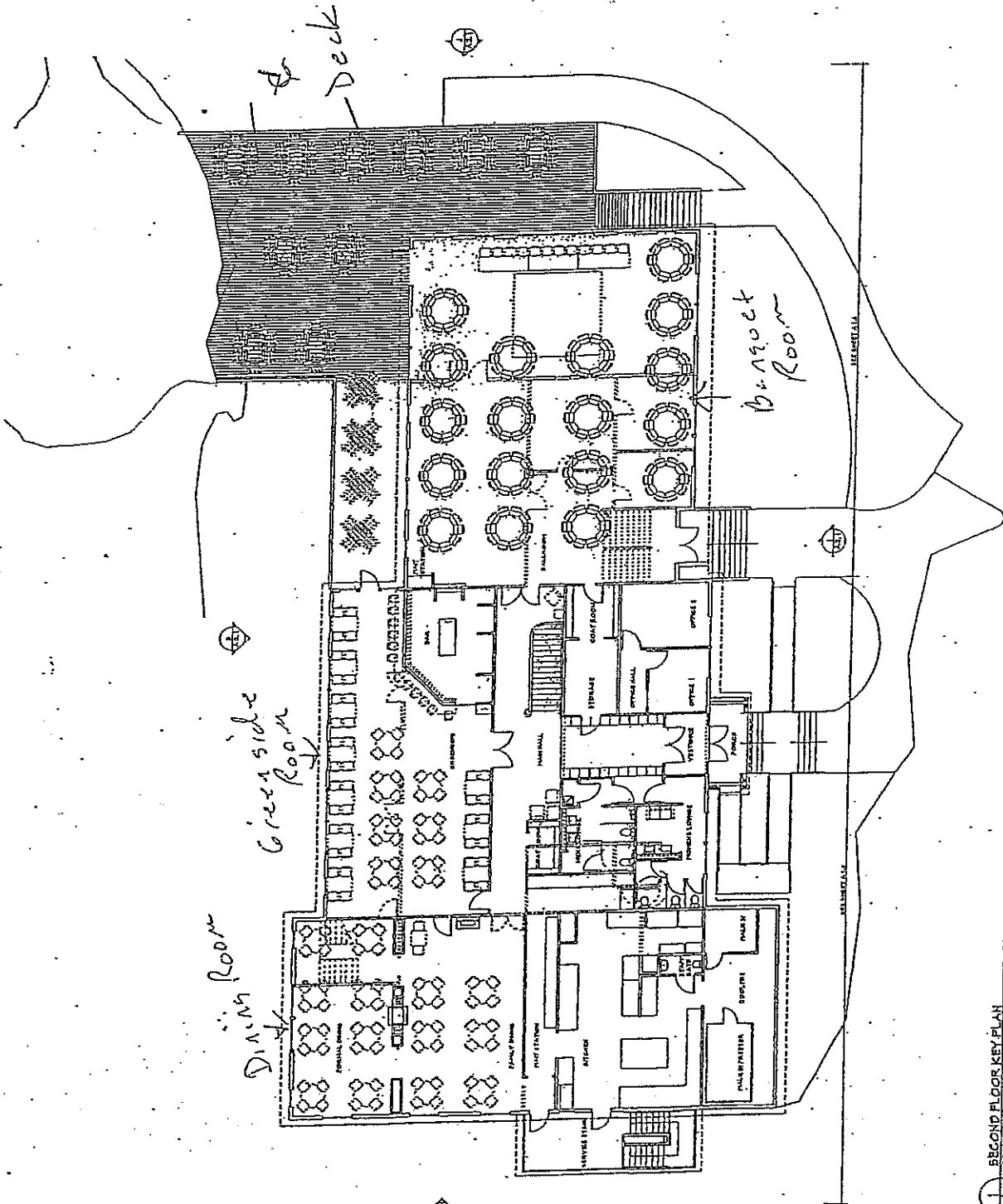

SECOND FLOOR KEY PLAN
SCALE: 1/8" = 1'-0"



Town Clerk's Office
P.O. Box 6260
Cape Elizabeth, Maine 04107
799-7665

APPLICATION FOR SPECIAL AMUSEMENT PERMIT FOR
DANCING AND ENTERTAINMENT
A \$10.00 fee must accompany the completed application. *PAID FOR 11/17/14 63*

BUSINESS NAME Purpodock Club
ADDRESS 300 Spurwink Ave
Cape Elizabeth, ME 04107

Describe in detail the kind and nature of entertainment:
Banquet facilities / Restaurant

Describe in detail the room or rooms that will be used under this permit:
large banquet room with private entrance
Attached to original building

Dated at _____ On _____ 20__

This permit includes all types of entertainment, dancing is inclusive only if you have a dancing license issued by the State Fire Marshall's Office, Department of Public Safety.

[Signature]
Signature of individual _____
If partnership, by members

Purpodock Club
Name of Corporation _____
PLACE CORPORATE SEAL

By _____
If a Corporation, by a duly authorized officer

STATE OF MAINE

_____ ss

Dated at _____, Maine On _____ 20__

The undersigned being Municipal Officers of the Town of Cape Elizabeth hereby approve the application in accordance with the provisions of Section, 702 of Title 28, Maine Revised Statutes, 1964.



Section 1075

Fixed Location

Bureau of Alcoholic Beverages
Division of Liquor Licensing & Enforcement

164 State House Station
Augusta, ME 04330-0164
Tel: (207) 624-7220 Fax: (207) 287-3424

APPLICATION FOR AUXILIARY LICENSE - \$100.00
Check Payable: Treasurer State of Maine

The undersigned hereby applies for an auxiliary license and certifies that the applicant is the holder of a spirituous, vinous and malt restaurant, hotel license or club license located at a ski area / golf course.

1. Full Name of Applicant: Purpoodock Club-Kenneth S. Young
(PLEASE PRINT) Last First Middle Initial
Date of Birth: _____ Telephone #: (207) 799-2273 FAX #: (207) 799-2701
Address: 300 Spurwink Ave Cape Elizabeth ME 04107
Mailing Address City/Town State Zip Code

2. Describe auxiliary premise and the location at the ski/golf area: Golf Course - 18 hole

3. Do you have all necessary permits from the Department of Human Services for your auxiliary premise?
Yes No

4. What is the distance from the premise to the nearest school, school dormitory, church, chapel or parish house, measured from the main entrance of the premise to the main entrance of the school, school dormitory, church, chapel or parish house by the ordinary course of travel? Church .9 miles School 1.6 mi
Which of the above is nearest? church

NOTE: The above application must be signed by the individual(s) or a duly authorized officer of the corporation executing the application and approved by the **Municipal Officers/County Commissioner** and filed with the Liquor Licensing & Inspection Division.

Dated at: _____ on _____, 20____
City/Town Date

Kenneth S. Young
Signature of Individual(s) or Duly Authorized Officer(s) of Corporation or if Partnership by Members of Partnership

Kenneth S. Young
Print Name

**MAINE DEPT OF
PUBLIC SAFETY**

STATE OF MAINE
Liquor Licensing & Inspection Division
164 State House Station
Augusta ME 04330-0164
Tel: (207) 624-7220 Fax: (207) 287-3424



**SUPPLEMENTARY QUESTIONNAIRE FOR
Auxiliary Mobile Golf Cart License**

1. Exact Name Of Golf Course: Purpoadock Club

2. Name, birth date and telephone number of each person authorized to operate and sell from mobile golf cart. (All operators of the mobile service bar must be 21 years of age and have successfully completed alcohol server education)

NAME	TELEPHONE	T.I.P.S. I.D. number
<u>Dianne Downing</u>		<u>9632892</u>
<u>Samantha Downing</u>		<u>9681022</u>

3. Are all operators of the mobile service bar employees of the golf course? Yes

4. DOES THE OPERATOR OF THE MOBILE SERVICE BAR HAVE MEANS TO MAKE IMMEDIATE CONTACT WITH AN EMPLOYEE AT THE LICENSED ON-PREMISE LOCATION AT THE COURSE? YES X NO

Describe. Cell Phone

5. How many additional security employees will be on the course to ensure adherence to the laws and rules applying to the selling, serving and consumption of alcohol? 0

6. Do you have signs on cart stating legal age for service and consumption? We will (new service)

7. Are signs posted stating that patrons may not bring alcoholic beverages on to the golf course or licensed premise? Yes How Many? 1

Location. Adjacent to front door



Bureau of Alcoholic Beverages
Division of Liquor Licensing & Enforcement
164 State House Station
Augusta, ME 04330-0164
Tel: (207) 624-7220 Fax: (207) 387-3424

SUPPLEMENTAL APPLICATION FORM ON-PREMISE DIAGRAM

In an effort to clearly define your license premise and the areas that consumption and storage of liquor is allowed, The Division requires all applicants to submit a diagram of the premise to be licensed in addition to a completed license application.

Diagrams should be submitted on this form and should be as accurate as possible. Be sure to label the areas of your diagram including entrances, office area, kitchen, storage areas, dining rooms, lounges, function rooms, decks and all areas that you are requesting approval from the Division for liquor consumption.

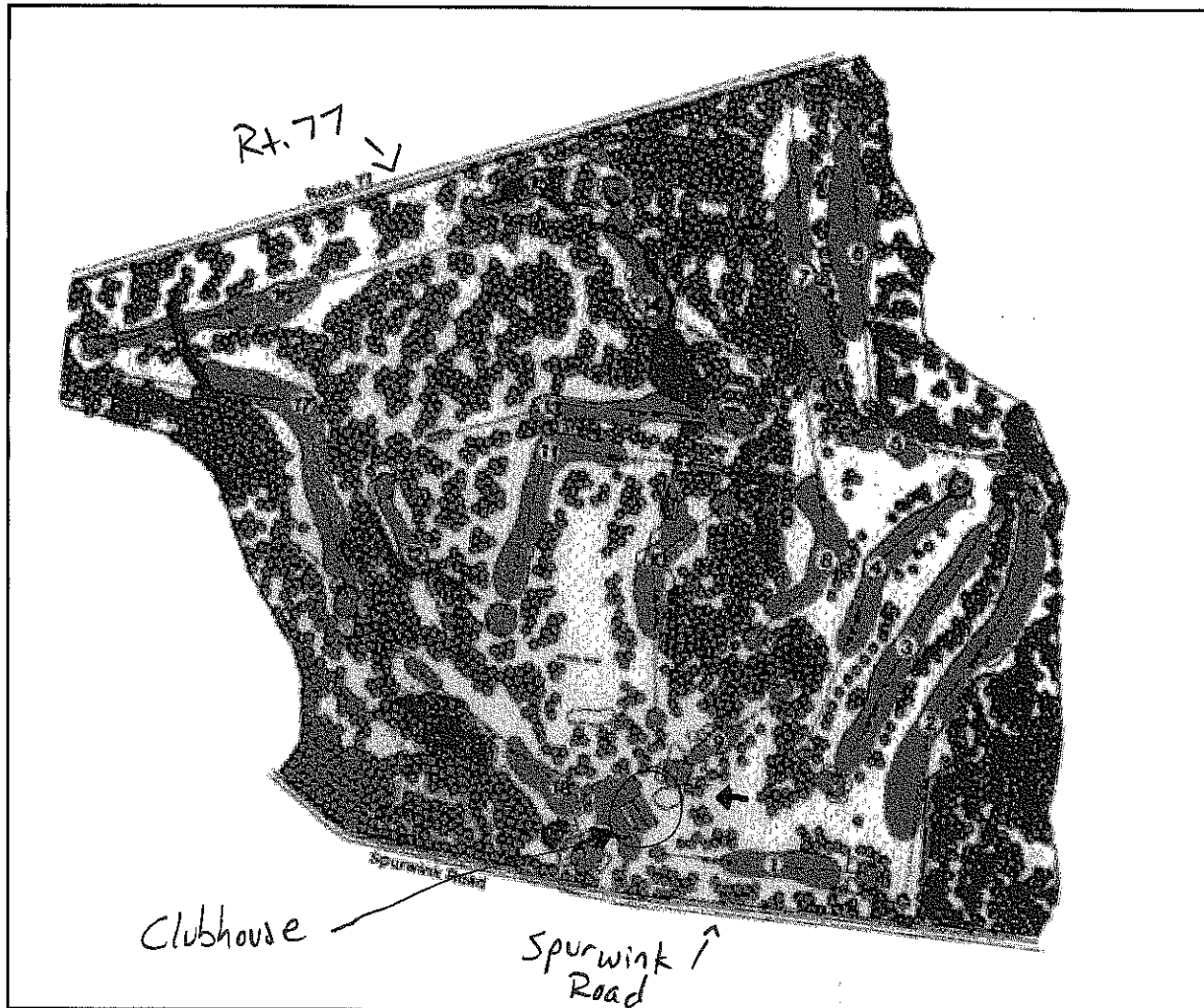



Bureau of Alcoholic Beverages
Division of Liquor Licensing & Enforcement
164 State House Station
Augusta, ME 04330-0164
Tel: (207) 624-7220 Fax: (207) 387-3424

SUPPLEMENTAL APPLICATION FORM ON-PREMISE DIAGRAM

In an effort to clearly define your license premise and the areas that consumption and storage of liquor is allowed, The Division requires all applicants to submit a diagram of the premise to be licensed in addition to a completed license application.

Diagrams should be submitted on this form and should be as accurate as possible. Be sure to label the areas of your diagram including entrances, office area, kitchen, storage areas, dining rooms, lounges, function rooms, decks and all areas that you are requesting approval from the Division for liquor consumption.

A large, empty rectangular box with a black border, intended for the applicant to draw and label their on-premise diagram.